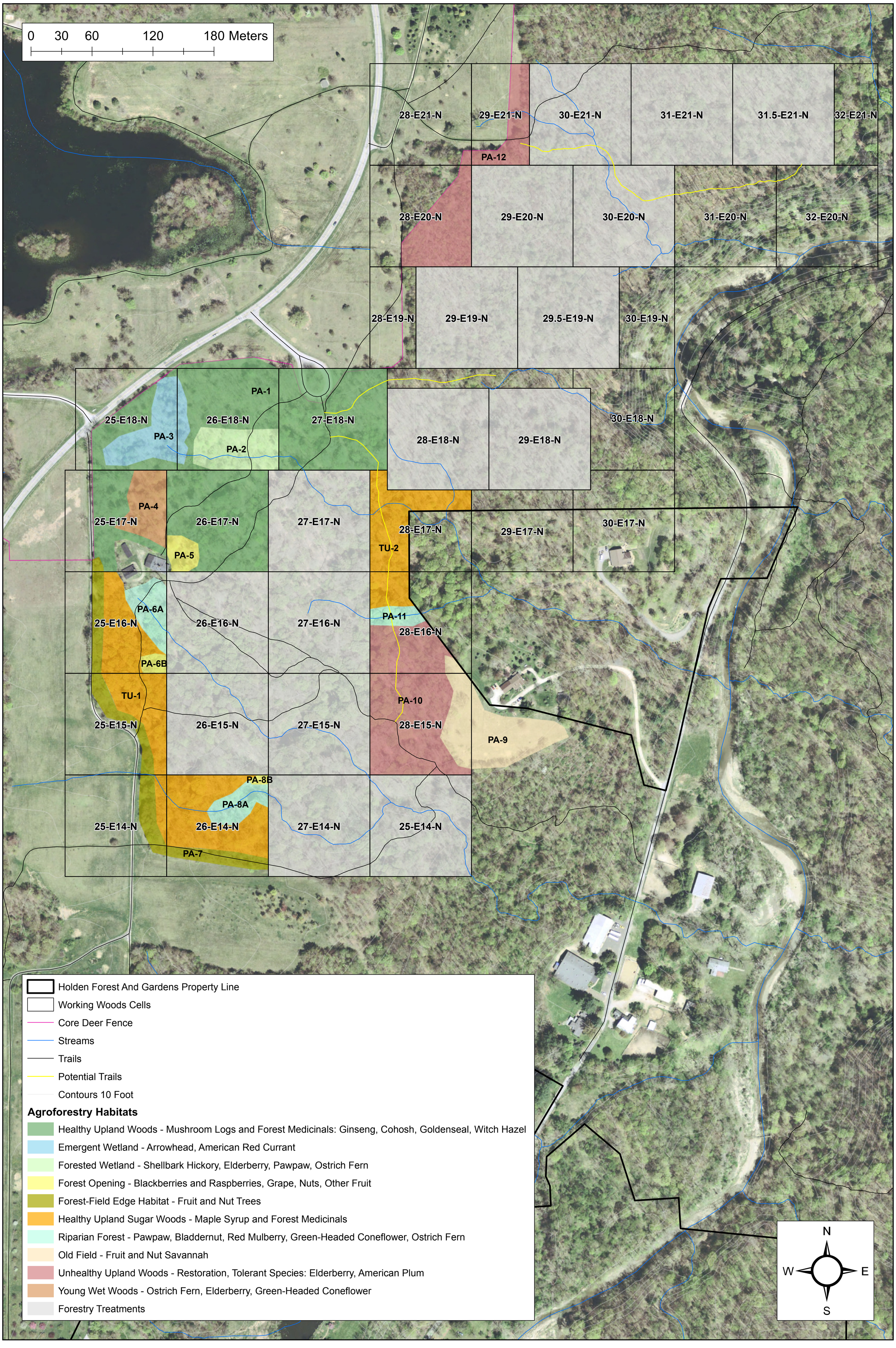# WORKING WOODS - AGROFORESTRY PRODUCTION AREAS